



DRAWING LEGEND

-  LOD LIMIT OF DISTURBANCE
-  SF PROPOSED SILT FENCE
-  STABILIZED CONSTRUCTION ENTRANCE

*These minimums per district apply if less than 50% of the lots on the blockface have been developed. If, however, 50% or more of the lots on the blockface have been developed, the applicable minimum, for all of these districts, is the lesser of (i) the average of the front-yard depths of the improved lots or (ii) 40 feet

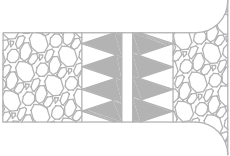
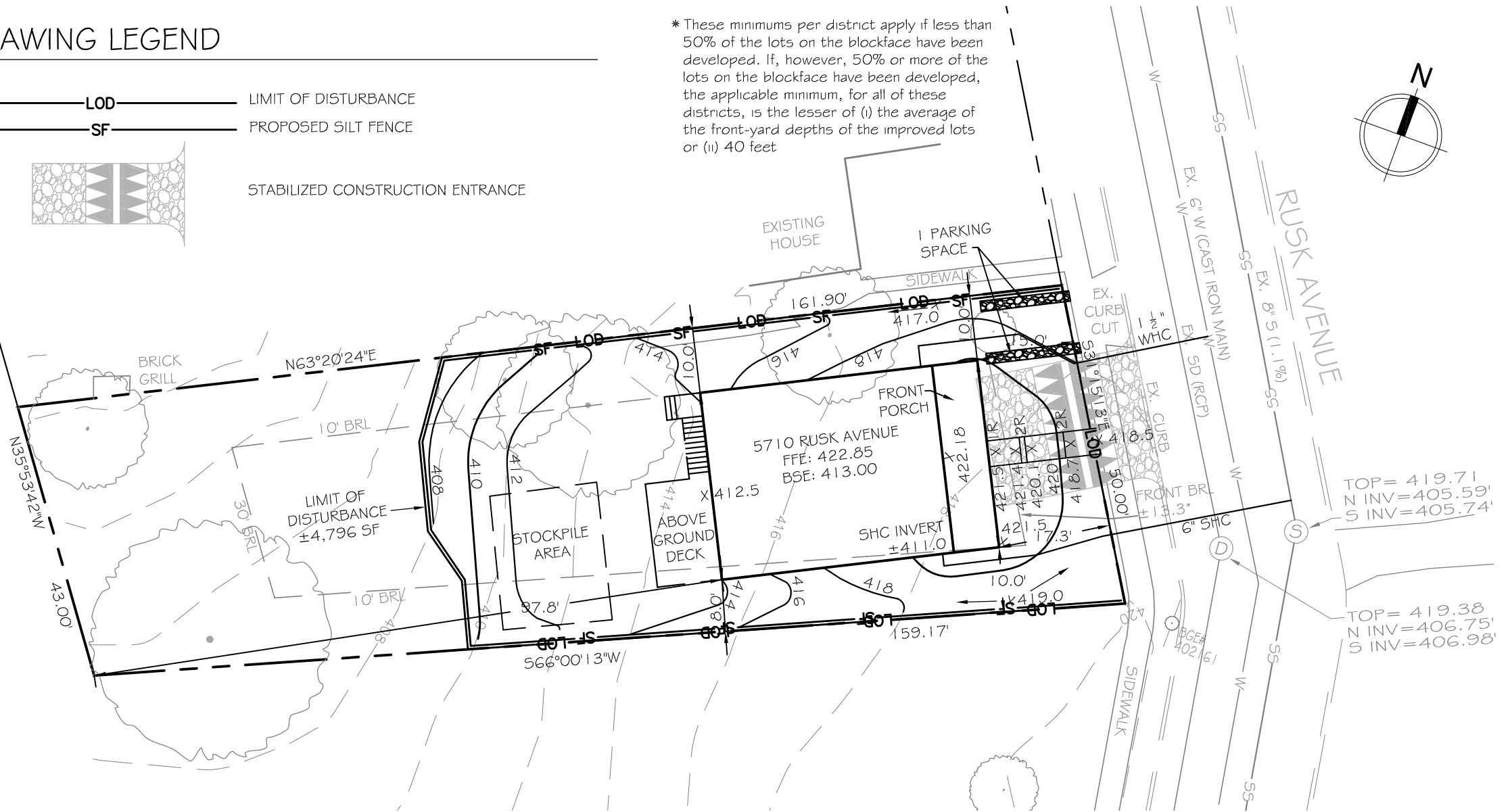
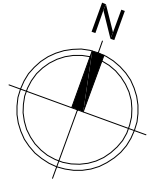

DRAWING:
PLOT PLAN (Lot 62, Block 4493)

PROJECT:
**5710 RUSK AVENUE
BALTIMORE, MD 21215**

REV #	DATE
	02-11-2018
SCALE:	1"=20'
JOB NO.	271705882

OWNER:
Brian and Heather Owens
3811 Falls Hill Dr. AG
Baltimore, MD 21211



KCI
TECHNOLOGIES

ENGINEERS
PLANNERS
SURVEYORS
CONSTRUCTION MANAGERS

936 RIDGEBROOK ROAD
SEWAS, MARYLAND 21152
TELEPHONE: (410) 316-7800
FAX: (410) 316-7818

GENERAL NOTES:

1. BOUNDARY AND TOPOGRAPHY SHOWN HEREON PER FIELD RUN SURVEY PREPARED BY KCI TECHNOLOGIES INC. IN JANUARY 2018 AND SUPPLEMENTED WITH BALTIMORE CITY GIS.

2. UTILITY LOCATIONS ARE APPROXIMATE AND SHOULD BE FIELD LOCATED PRIOR TO CONSTRUCTION.